

The Columbus Team

WELCOME!



3105 Norwood Street



Sue Lusk-Gleich, Mary Allen, Patrick Florence,
Erin Ogden, Edie James and Jeanne O'Keefe

100 E. Wilson Bridge Rd. Worthington, OH 43085
614.888.6100

www.**TheColumbusTeam**.com
homes@**TheColumbusTeam**.com
www.facebook.com/**TheColumbusTeam**

We Know Columbus!

DETAILS



- Ranch w/Stone and Shingle Exterior
- One Car Detached Garage w/Openers
- Two Bedrooms
- One and Half Baths
- Hardwood Floors
- Wood Burning Fireplace
- Finished Basement
- Glass Block Windows '09
- Security System '10
- Insulation in Attic '06
- Replacement Windows '04
- Fence '06
- Hot Water Tank '05
- FA Gas Furnace
- Central Air
- Year Built - 1952
- Square Ft.—980
- Lot Size—47' x 173'
- Taxes—\$1,662.38/ yr.
- Parcel # 010-068408-00
- Columbus Schools
- ABC Home Safe and Gas Line Warranty
- Disclosures are available on the MLS

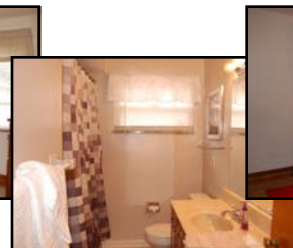

3105 Norwood Street

The information in this brochure is deemed reliable,
but is not guaranteed.

ROOM DESCRIPTION



3105 Norwood Street

Schools

www.columbus.k12.oh.us/

High School

Brookhaven High School
4077 Karl Road
Columbus, Ohio 43224
614-365-5985

Middle School

Medina Middle School
1425 Huy Road
Columbus, Ohio 43224
614-365-6050

Elementary School

Huy Elementary School
1545 Huy Road
Columbus, Ohio 43224
614-365-6029

Parochial High Schools

St. Francis DeSales High School
St. Charles Preparatory High School

Entrance Foyer

Ceramic tile floor and coat closet

Living Room

13'6" x 18'7"

Hardwood floors, natural woodwork, crown molding, wood burning fireplace, mini blinds and curtains on window

Kitchen with Eating Area

Ceramic tile floor, double stainless steel sink with garbage disposal, GE dishwasher, Maytag smooth top range, HotPoint side by side refrigerator with dispenser, pantry, large storage closet with attic access, mini blinds and valance on windows

Bedroom

11'4" x 13'10"

Hardwood floor, natural woodwork, ceiling fan with light, closet and curtains on windows

Bedroom

11'5" x 11'10"

Hardwood floor, natural woodwork, ceiling fan with light, two closets and mini blinds and curtains on windows

Hall

Linen cupboard

Bath

Ceramic tile floor, vanity, tub/shower, commode and mini blinds and valance on window

Basement/Recreation Room

16'9" x 21'5"

Carpet, built in shelves and glass block windows

Utility/Storage Rooms - Washer/Dryer hook-up, utility sink,

commode plus storage room

